

PLAT OF SURVEY

OF

UNIT 43 OF ABBEY SPRINGS

A parcel of land located in the South $\frac{1}{2}$ of Section 13, T1N R16E, Village of Fontana-on-Geneva Lake, Walworth County, Wisconsin, being more particularly described as follows:

Beginning at the Southwesterly corner of Unit 42 of Abbey Springs, thence N87°-00'W 138.00 feet, thence N1°-12'E 182.00 feet, thence S84°-13'E 105.27 feet, thence N70°-11'E 32.52 feet, thence S0°-27'W 189.58 feet to the place of beginning, containing 0.5657 acres more or less.

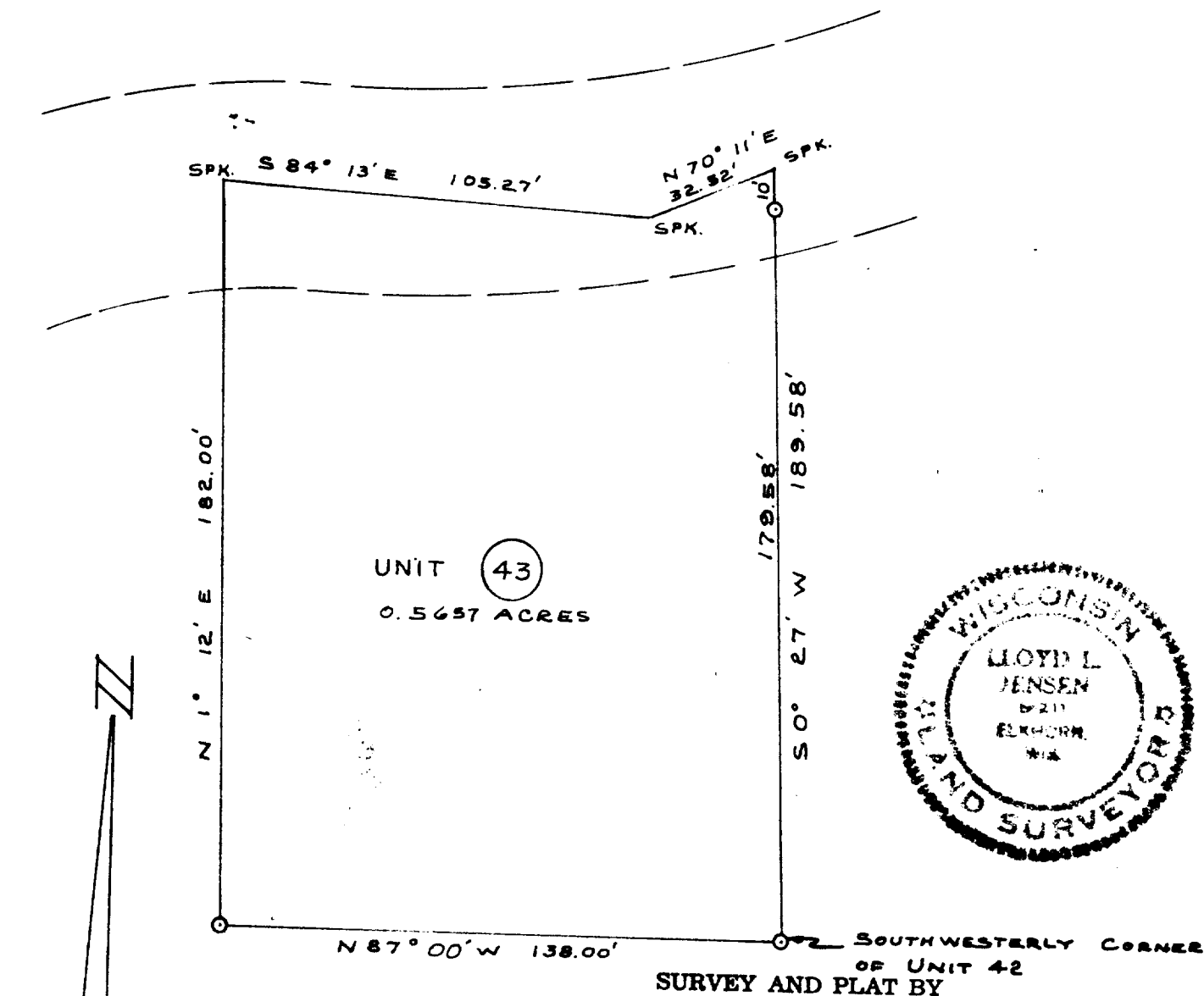

LEGEND

- O — Iron Pipe SET
- — Concrete Monument
- Scale 1" = 40'

WE CERTIFY: That we have surveyed the above described property and that the plat shown hereon is an accurate survey and a true representation thereof and correctly shows the exterior boundary lines and all divisions of said property.

Date AUG 1971

Lloyd L. Jensen
LLOYD L. JENSEN,

Wisconsin Registered Land Surveyor, No. S-211

5-DB-43

5-459.43